

Attachment to Complaint to New York State Board of Election:

Accessibility Surveys 2019 and 2022

Flawed 2019 ADA Report

ADA Checklist for Polling Places Survey Form

Checklist Survey for Accessible Polling Places

County: Dutchess Election District(s): 5th
Surveyed on: 3/11/19 Surveyed by: Kara Bucher and Jill Fieldstein
Polling Place: St. John's Episcopal
Address: 1114 River Road City: Barrytown State: NY Zip: _____
City/Town: Red Hook
Contact Person: John Ferguson
Telephone #: 705 4529 TTY#: _____ Fax #: _____
E-mail: _____

Information

Quality of Location: <input type="checkbox"/> Excellent <input checked="" type="checkbox"/> Good <input type="checkbox"/> Fair <input type="checkbox"/> Poor	Location of Polling Entrance: <input type="checkbox"/> Front <input type="checkbox"/> Back <input checked="" type="checkbox"/> Right Side <input type="checkbox"/> Left Side <input type="checkbox"/> _____
Location of Accessible Entrance: <u>Left side</u>	Voting Space Location: <u>Meeting Room</u>
Terrain Around Polling Place: <input type="checkbox"/> Flat <input checked="" type="checkbox"/> Hilly <input type="checkbox"/> Grassy <input type="checkbox"/> Gravel <input type="checkbox"/> _____	Type of Building: <input type="checkbox"/> Business <input type="checkbox"/> School <input type="checkbox"/> Senior Center <input type="checkbox"/> Government Building <input checked="" type="checkbox"/> Church <input type="checkbox"/> _____
<input checked="" type="checkbox"/> Accessible Tables Available? How Many: _____	# of Electrical Outlets Available in Voting Space: <u>enough</u>
<input checked="" type="checkbox"/> Accessible Chairs Available? How Many: _____	<input type="checkbox"/> A Phone is Provided for Use on Election Day.
Voting Space Size: <u>38</u> ft. x <u>19</u> ft.	Maximum # of Voting Booths: <u>4-5</u>

Parking

1. Are all accessible parking spaces, including the aisle, relatively level (2%) in all directions? Yes ☒ No ☐
2. Does each accessible parking space have a sign with the symbol of accessibility that is visible when a vehicle is parked in the space? Yes ☐ No ☒
3. If there is a curb between the access aisle and the accessible route to the building, is there a curb ramp that meets the following requirements:
 - a. Is the ramp surface at least 36" wide, excluding flared sides? Yes ☐ No ☐ *No curbs*
 - b. Is the slope no more than 1:12? Yes ☐ No ☐
4. Are the accessible parking spaces serving the voting area on the shortest accessible route to the accessible entrance? Yes ☒ No ☐
5. Does each access aisle connect to an accessible route from the parking area to the accessible building entrance? Yes ☒ No ☐

Passenger Drop-Off Areas (If provided)

1. Is a relatively level (1:50 or 2% max slope) access aisle provided adjacent and parallel to the side of the vehicle pull-up area? Yes ☐ No ☐ *N/A*
2. Is the vehicle space relatively level (2% max) Yes ☐ No ☐
3. Is the area for the access aisle at least 5 feet wide and 20 feet long? Yes ☐ No ☐
4. Is the vertical height for the vehicle route to the loading zone, the drop off area, and the exit at least 114" (9' 6") in height? Yes ☐ No ☐
5. Is a curb ramp provided between the vehicle pull up area and the access aisle or the access aisle and the accessible route to the accessible entrance? Yes ☐ No ☐
6. If a curb ramp is provided, is the slope of the ramp Surface no more than 1:12? Yes ☐ No ☐
7. Is the width of the curb ramp surface at least 36"? Yes ☐ No ☐
8. Does an accessible route connect the curb ramp to the accessible entrance? Yes ☐ No ☐

Sidewalks & Walkways

1. Is an accessible route provided from accessible parking spaces to the accessible entrance of the building? Yes ✓ No
2. Is an accessible route provided from public sidewalks and public transportation stops on the polling site (if provided) to the accessible entrance of the building? Yes No NA
3. Is the accessible route at least 36 inches wide? Yes No
4. Is the accessible route free of steps and abrupt level changes over ½ inch? Yes No
5. Where an accessible route crosses a curb-is a curb ramp provided? Yes No
If so,
Is the ramp surface at least 36" wide? Yes No
Is the slope no more than 1:12? Yes No
6. If the slope of part of the accessible route is greater than 1:20, does this part meet the following requirements for an accessible ramp? Yes No
Is the slope no greater than 1:12? Yes No
Is the ramp width at least 36"? Yes No
Does the ramp have a level landing at the top and bottom of each ramp section that is at least 60 inches long? Yes No
If a ramp is more than 30' long, is a level landing at least 60" long provided every 30' of horizontal length? Yes No
Is a level landing, at least 60 x 60, provided where a ramp changes direction? Yes No
Are the handrails mounted between 34 & 35" above the ramp surface? Yes No
If the ramp or landing has a vertical drop-off on either side of the ramp, is edge protection provided? Yes No
7. Are all sidewalks and walkways to the voting area free of any objects with bottom edges that are higher than 27 inches but less than 80 inches above the walkway and that extend more than 4 inches into the sidewalk or walkway? Yes No
8. Are the undersides of exterior stairs enclosed or protected with a cane-detectable barrier so that people who are blind or have low vision will not hit their heads on the underside? Yes No NA
9. Are all objects that hang over the pedestrian routes 80" or more above the route? Yes No NA

Building Entrance

1. Is there at least one accessible entrance connected to an accessible route? Yes ☒ No ☐
2. Does at least one door or one side of a double leaf door at the accessible entrance provide at least 32 inches clear passage width when the door is open 90 degrees? Yes ☒ No ☐
3. Is the door hardware (e.g., lever, pull, panic bar) usable with one hand without tight grasping, pinching, or twisting of the wrist? Yes ☒ No ☐
4. On the pull side of the door, is there at least 18" clearance provided to the side of the latch if the door is not automatic? Yes ☒ No ☐
5. If there is a raised threshold, is it no higher than $\frac{3}{4}$ inch at the door and beveled on both sides? Yes ☒ No ☐
6. If an entry has a vestibule, is there a 30" x 48" clear floor space inside the vestibule where a wheelchair or scooter user can be outside the swing of a hinged door? Yes ☒ No ☐

Hallways and Corridors

1. Is there an accessible route, at least 36" wide that connects the accessible entrance to the voting area? (2' length can be 32") Yes ☒ No ☐
2. Is the accessible route free of steps and abrupt level changes over $\frac{1}{2}$ inch (level changes between $\frac{1}{4}$ " and $\frac{1}{2}$ " should be beveled)? Yes ☒ No ☒
3. Does the route from the accessible entrance to the voting area change levels using a ramp, lift or elevator? Yes ☐ No ☐

If yes, is a **ramp** or sloped hallway provided? Yes ☐ No ☐
Is the slope no greater than 1:12? Yes ☐ No ☐
Is the ramp width at least 36 inches? Yes ☐ No ☐
Are the handrails 34 & 38" above surface? Yes ☐ No ☐

For **elevators**, are the call buttons mounted in an accessible location with the centerlines at 42" above the floor? Yes ☐ No ☐

Does the floor area of the elevator car provide space for wheelchair users to enter, reach the controls and exit the car? Yes ☐ No ☐

Are raised letters and Braille characters used to identify each floor button and each control? Yes ☐ No ☐

Is the elevator equipped with audible tones or bells or verbal annunciators that announce each floor as it is passed? Yes ☐ No ☐

For lifts, is the change in level from the floor to the lift surface ramped or beveled

Yes _____ No _____

Is there at least a 30" x 48" clear floor space on the wheel chair lift?

Yes _____ No _____

Does the lift allow a wheelchair user unassisted entry, operation and exit?

Yes _____ No _____

Are the controls and operating mechanisms mounted no more than 54" above the floor for a side reach or 48" for a forward reach?

Yes _____ No _____

Are the controls and operating mechanisms usable with one hand without tight grasping, pinching or twisting?

Yes _____ No _____

4. At each location on the way to the voting area where the accessible route passes through a door(s), does at least one door meet the following requirements?

Is the clear width for the door opening at least 32" when the door is open 90 degrees?

Yes ☒ No _____

Is the door hardware usable with one hand without tight grasping, pinching or twisting?

Yes ☒ No _____

Is there clear maneuvering floor space in front of each accessible door, and on the pull side, is there at least 18" clear floor space beyond latch side? Yes ☒ No _____

Is no more than 5 pounds force needed to push or pull open the accessible door?

Yes ☒ No _____

If the answer to those above 4 questions is "no", can the door be propped open to provide an accessible route on election day?

Yes ☒ No _____

5. For voters who are blind/have low vision, are pedestrian routes free of objects that protrude from the side more than 4" into the route with the bottom of the object more than 27" above the floor?

Yes ☒ No _____

Are interior stairs built so that people who are blind cannot hit their heads on the underside?

Yes _____ No _____

N/A

Voting Area

1. Is there an accessible entrance to the voting area? Yes ☒ No _____

2. Within the voting area, is adequate space available on the accessible level for check-in tables and accessible voting station? Yes ☒ No _____

3. Is the voting area free of objects that protrude from the side more than 4" into the route with the bottom of the object more than 27" above the floor? Yes ☒ No _____

4. Is the voting area free of overhead objects that voters may pass under with the bottom edge lower than 80 inches above the floor? Yes ☒ No _____

St. John's Episcopal

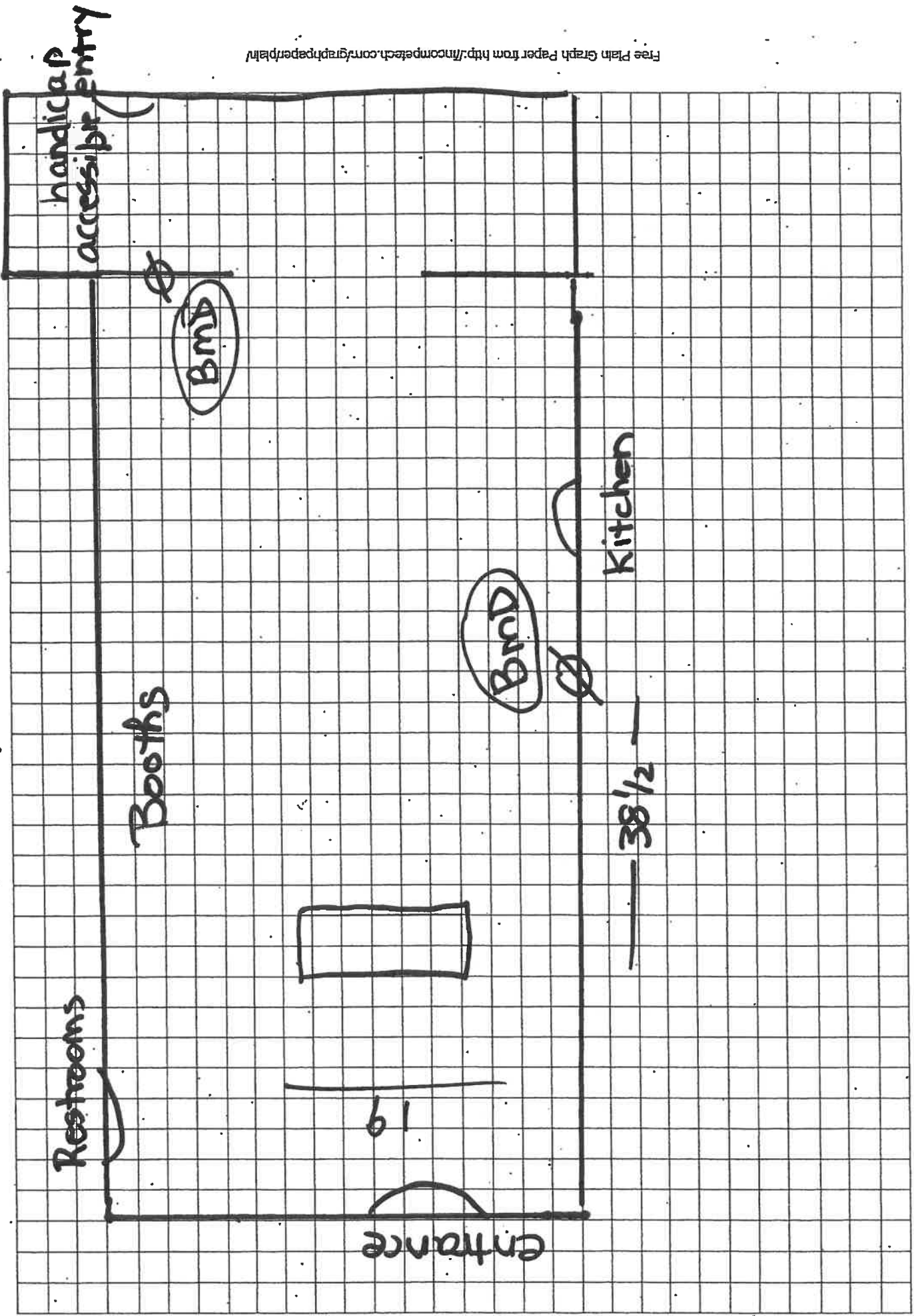

Gary Beck

Z3 Consultants Inc.

1/25/2022 | 13 Photos



St. Johns Episcopal



Section 1

Non-Compliant Elements (Remediable)

1



There are no designated parking spaces. On election day, there should be designated handicap and van accessible spaces.

Project: St John's Episcopal
Date: 1/12/2022, 9:31am
Creator: William Johosky

2



This is the side door and the ramp they will use if someone cannot use the stairs. There is not enough space to maneuver a power assisted device or wheelchair.

Project: St John's Episcopal
Date: 1/12/2022, 9:32am
Creator: William Johosky

3



40" wide landing on existing ramp

Project: St John's Episcopal
Date: 1/12/2022, 9:32am
Creator: William Johosky

4



38" between railings on existing ramp

Project: St John's Episcopal
Date: 1/12/2022, 9:33am
Creator: William Johosky

5

**46" door width at existing ramp**

Project: St John's Episcopal
Date: 1/12/2022, 9:33am
Creator: William Johosky

6

**16" drop off at existing ramp**

Project: St John's Episcopal
Date: 1/12/2022, 9:33am
Creator: William Johosky

7

**front double door can be opened as well to make the entrance wider for accessibility**

Project: St John's Episcopal
Date: 1/12/2022, 9:43am
Creator: William Johosky

8

**front stairway non-compliant**

Project: St John's Episcopal
Date: 1/12/2022, 9:43am
Creator: William Johosky

9



a temporary ramp with both doors open will be complaint

Project: St John's Episcopal
Date: 1/12/2022, 9:43am
Creator: William Johosky

10



Project: St John's Episcopal
Date: 1/12/2022, 9:45am
Creator: William Johosky

11



rear storm door

Project: St John's Episcopal
Date: 1/12/2022, 9:45am
Creator: William Johosky

12



voting area

Project: St John's Episcopal
Date: 1/12/2022, 9:47am
Creator: William Johosky

13



This is the main entrance and needs a ramp placed for each election to make it compliant. Ramp can be temporary. Both sets of doors will need to be propped open during the election day

Project: St John's Episcopal

Date: 1/12/2022, 9:49am

Creator: William Johosky